



AventTM
SECURITY

APARTMENT DOOR LOCK

(Ver 1.0)

Product Guide

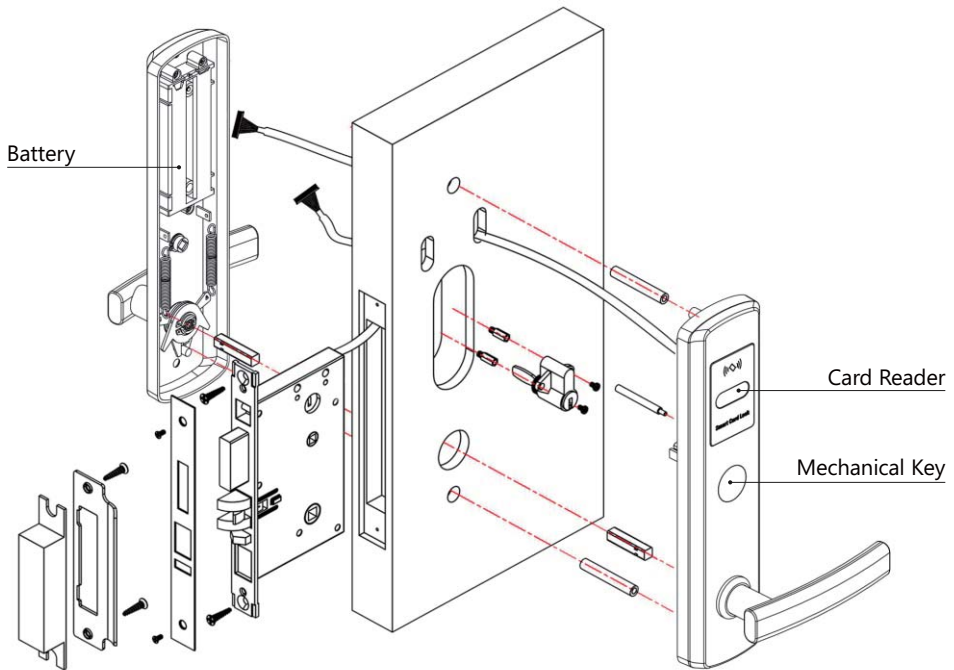

Brief Introduction

1. There are total 251 users available in the lock, which are divided into 4 types of cards:
 - a System Card (1 user): highest permission for operation, which can unlock the lock (even the deadbolt is opened), program unlocking cards, and delete users.
 - b Master Card (10 users): unlocking cards which can unlock the lock even the deadbolt is opened.
 - c User Card: unlocking cards which cannot unlock the lock when the deadbolt is opened.
 - d Passage Card: set up the passage function for the lock.
2. When there is no user registered in the lock, place any card on the card reader can unlock the lock.
3. There are mechanical keys for emergency access.
4. The lock is powered by 4 AA alkalinity batteries.

Operation

1 Register System Card

①

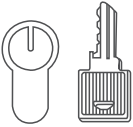

Insert the mechanical
into the cylinder

②



Turn the key to retract the
latch bolt completely, and
then hold the key

③

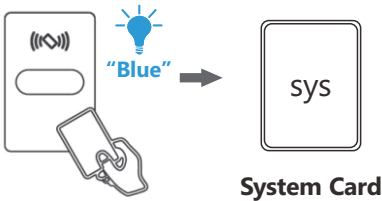

Place a card on the card
reader once to finish the
registering, and then
remove the card

 **when the system card is lost or broken, please follow the steps to program a new system card.**

2 Register Master Card

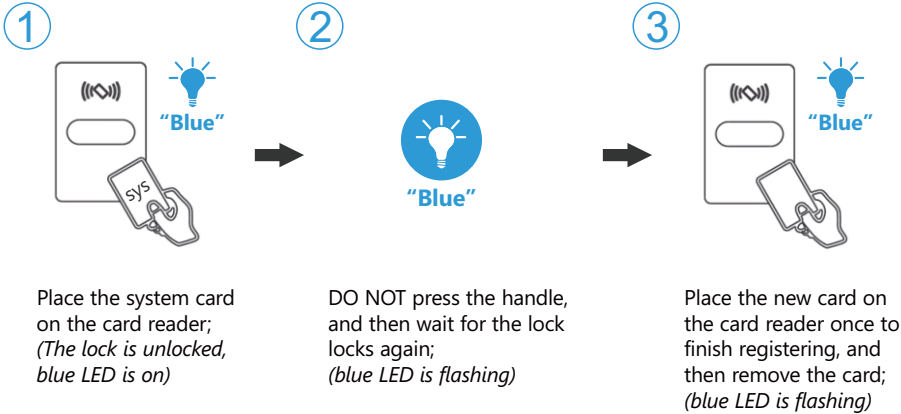

! If the master cards require more than one piece, you can place another card to keep registering after the card is registered as a master card.

! There are maximum 10 master cards available in a lock.

3 Register User Card

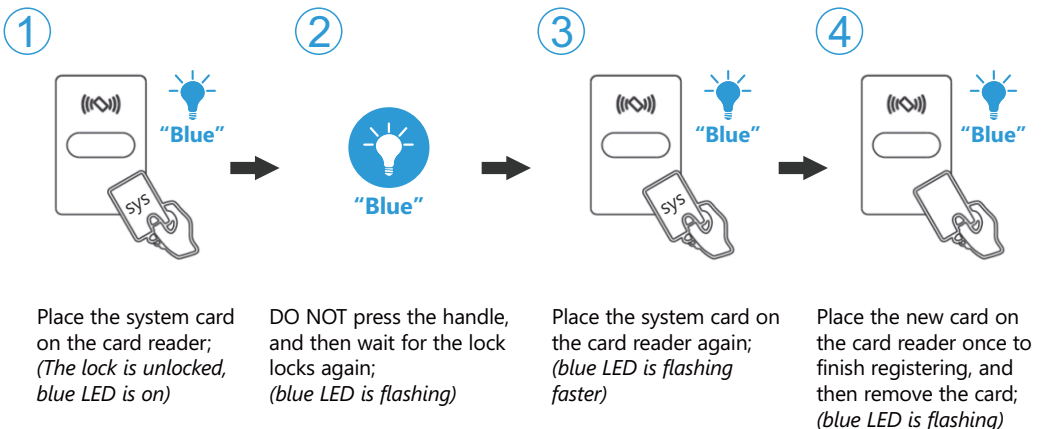

! If the user cards require more than one piece, you can place another card to keep registering after the card is registered as a user card.

4 Register Passage Card

①



Place the system card on the card reader;
(The lock is unlocked,
blue LED is on)

②

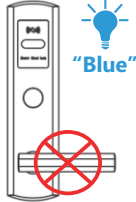

DO NOT press the handle,
and then wait for the lock
locks again;
(blue LED is flashing)

③



Place the system card on
the card reader again;
(blue LED is flashing
faster)

④



Place the system card
on the card reader
one more time;
(blue LED is flashing faster)

⑤



Place the new card on
the card reader once to
finish registering, and
then remove the card;

 **If the passage cards require more than one piece, you can place another card to keep registering after the card is registered as a passage card.**

5 Delete Master Card and User Card

1

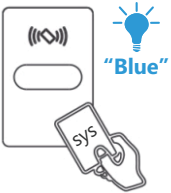

Place the system card on the card reader;
(The lock is unlocked,
blue LED is on)

2



DO NOT press the handle,
and then wait for the lock
locks again;
(blue LED is flashing)

3



Keep waiting until the
red LED is flashing,
with 2 sounds

4



Place the card which is
needed to delete on
the card reader once,
and the remove the
card to finish.
(red LED is flashing)



If there are more than one card which is needed to delete, you can keep placing another card on the card reader after the card is deleted.

6 Delete All Master Cards and User Cards

1

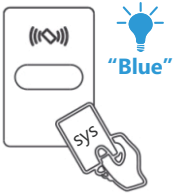

Place the system card on the card reader;
(The lock is unlocked,
blue LED is on)

2

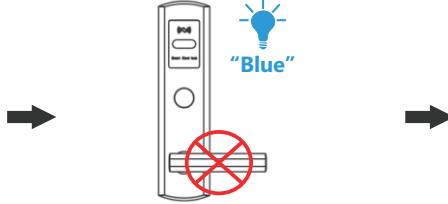

DO NOT press the handle,
and then wait for the lock
locks again;
(blue LED is flashing)

3



Keep waiting until the
red LED is flashing,
with 2 sounds

4

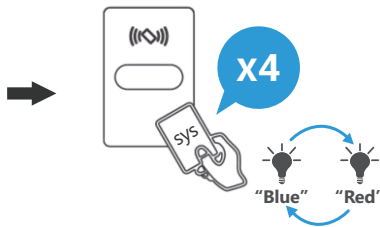

Place the system card on
the card reader in 4 times;
(blue LED and red LED
are flashing in turn)

5



The system starts to
delete all master cards
and user cards

7 Restore to Factory Default

1

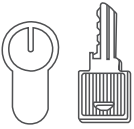

Insert the mechanical
into the cylinder

2

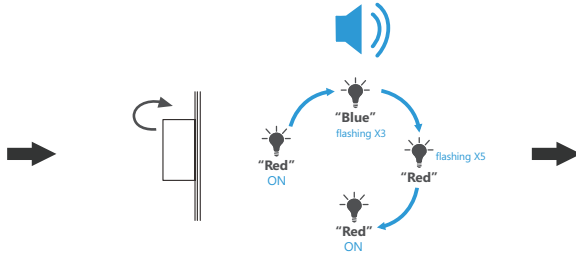

Turn the key to retract the
latch bolt completely, and
then hold the key;
*(Red LED is ON, then blue LED
is flashing in 3 times, next red
LED is flashing for 5 seconds,
last red LED is ON)*

3



Release the key after
hear the short sound

8 Set Up Passage Function

When the lock is required unlocking frequently, you can activate the passage function which only need to press down the handle for unlocking.

***Enable:** (For system card, master card, and user card)

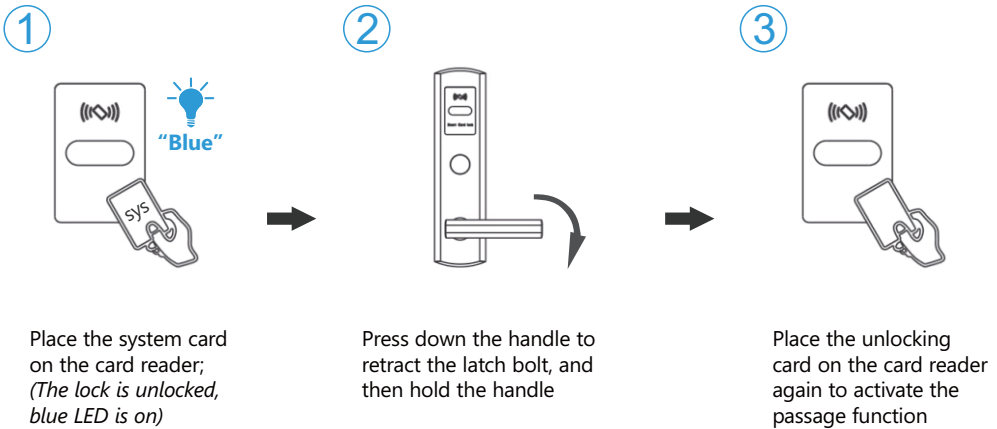

***Disable:** (For system card, master card, and user card)



Place the unlocking card on the card reader to cancel the passage function.



When using the passage card to activate the passage function, place the passage card on the card reader once.



If the passage function is required to cancel, place the passage card on the card reader once.